

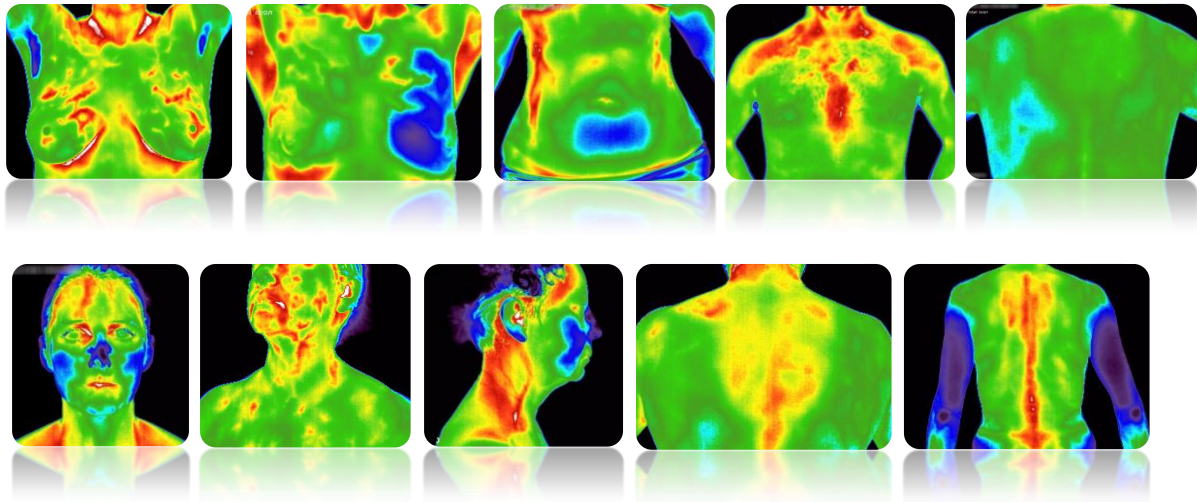

Thermography Recognition Training

What do these Images Mean to the Physician and Patient?
 What Can They Add to the Decision for Treatment Choices
 or Recommendations?



Thermography sees the *person*, not the inside of the person. The patterns reveal, via the sympathetic system and it's fibers that connect with the skin, the functional dynamics that are not visible or measured another way. Thermography Recognition Training is developed to introduce the Healthcare Provider to the insights that make this functional technology clinically meaningful. If you describe your practice as "Wellness" or "Preventive" this is a highly meaningful assessment method for you and your patients.

Courses are provided in 2-3 hour sessions per module, on-line and with live instruction. Course includes, but is not limited to, analyzing case studies, associated strategies and recommendations. A printed Reference Manual is included. Even though official interpretations, provided by trained M.D.'s, are available for the patient, the treating physician can personally understand the results to assist in providing insightful and patient-specific care.

This is the initial, introductory course offered to Healthcare providers who are eventually trained to render interpretations.

Pattern Recognition Training is not designed as Interpreter Training.

MODULE	Cost
BREAST	\$600
HEAD/NECK	\$500
VISCERA	\$400
MUSCULAR/SKELETAL	\$250
ALL MODULES	\$1500

Training provided by MyLife Global in coordination with the I.A.M.T.
 315 Doris Drive, Lakeland, FL 33813 863-646-1599



Application for Thermography Recognition Training

MODULE	Cost	Select
BREAST	\$600	
HEAD/NECK	\$500	
VISCERA	\$400	
MUSCULAR/SKELETAL	\$250	
ALL MODULES	\$1500	
TOTAL		\$

Payment Method:

MasterCard VISA Check # _____

Name of Licensed Healthcare Provider: _____

License # _____ Email address _____

Credit Card # _____ Security Code ____ _

Expiration date ____ / ____

Billing Address _____

City, State, ZIP _____

Cardholder's Signature

Fax: 863-619-7525 or EM: infrared@tampabay.rr.com